

## MANDATORY DISCLOSURE

### I. INSTITUTION DETAILS:

Name of the Institution	Madhuben & Bhanubhai Patel Institute of Technology
Address of the Institution	Beyond GIDC Phase IV, P.O. Box No. 8, Vithal Udyognagar
City & Pin Code	New Vallabh Vidyanagar – 388121
State / UT	Gujarat
Phone number with STD code	02692-230823
FAX number with STD code	02692-230823
Office hours at the Institution	10.00 a.m to 5.00 p.m
Academic hours at the Institution	10.00 a.m to 5.00 p.m.
Email	<a href="mailto:principal.icctw@gmail.com">principal.icctw@gmail.com</a> , <a href="mailto:principal@mbict.ac.in">principal@mbict.ac.in</a>
Website	<a href="http://www.mbict.ac.in">www.mbict.ac.in</a>
Nearest Railway Station(dist in Km)	Anand (8)
Nearest Airport (dist in Km)	Baroda(45)
Type of Institution	Private-Self Financed
Category (1) of the Institution	Non minority
Category (2) of the Institution	Co-ed
Name of the organization running the Institution	Charutar Vidya Mandal
Type of the organization	Trust
Address of the organization	P.O Box No. 22, Mota Bazar-Vallabh Vidyanagar
Registered with	Bombay Public Act 1950
Registration date	10/05/1953

### II. NAME OF THE PRINCIPAL & MEMBER SECRETARY:

<b>Name of Principal</b>	<b>PROF. DR. ARCHANA SANTOSH NANOTY</b>
Exact Designation	Principal
Phone number with STD code	02692-230823
FAX number with STD code	02692-230823
Email	<a href="mailto:principal@mbict.ac.in">principal@mbict.ac.in</a>
Highest Degree	Ph.D.
Field of specialization	Electrical

### III. APPROVAL BODY:

<b>CENTRAL GOVT BODY:</b>	
All India Council for Technical Education (AICTE), New Delhi	Last Approval for 2017-18
<b>STATE GOVT UNIVERSITY : (Name of the Affiliating University)</b>	
Gujarat Technological University, Chandkheda.	Last Approval for 2017-18

### IV. BOARD OF GOVERNORS:

1.	<b>Er. Bhikhubhai Patel</b> Chairman - Charutar Vidya Mandal, Vallabh Vidyanagar	Chairman - Board Of Governor
2.	<b>Prof. Dr. Archana Santosh Nanoty</b> <b>MBICT College</b>	Principal & Member Secretary
3.	<b>Shr.Manishbhai S Patel</b> Vice-President-Charutar Vidya Mandal, Vallabh Vidyanagar-388120	Board Member
4.	<b>Dr. S. G. Patel</b> Honorary Secretary - Charutar Vidya Mandal Vallabh Vidyanagar – 388 120	Board Member
5.	<b>Shri M.J.Patel</b> Honorary Joint Secretary - Charutar Vidya Mandal Vallabh Vidyanagar – 388 120	Board Member
6.	<b>Shri Mehul Patel</b> Honorary Joint Secretary - Charutar Vidya Mandal Vallabh Vidyanagar – 388 120	Board Member
7.	<b>Shri B. P. Patel</b> Honorary Joint Secretary - Charutar Vidya Mandal Vallabh Vidyanagar – 388 120	Board Member
8.	<b>Mr Prayashvin B Patel</b> Chairman & M D of Elecon Engg. Co., Honest House , Bakrol Road, Vallabh Vidyanagar – 388 120	Board Member
9.	<b>The Regional Officer</b> All India Council for Technical Education Central Regional Office, Bhopal - 462 002	Board Member
10.	<b>Chairman</b> All India Council for - Technical Education (AICTE) 7 <sup>th</sup> Floor Chandralok Building Janpath ,New Delhi 110 001	Board Member

11.	<b>Director Of Technical Education</b> (Gujarat State) - Dr Jivraj Mehta Bhavan Block No.2,2 <sup>nd</sup> Floor -Gandhinagar – 382 010	Board Member
12.	<b>Vice Chancellor</b> <b>Gujarat Technological University</b> <b>Chandkheda, Ahmedabad-382 424</b>	Board Member

Frequency of the Board Meetings and Academic Advisory Body  
Twice a year.

### ORGANIZATION CHART AND PROCESSES:

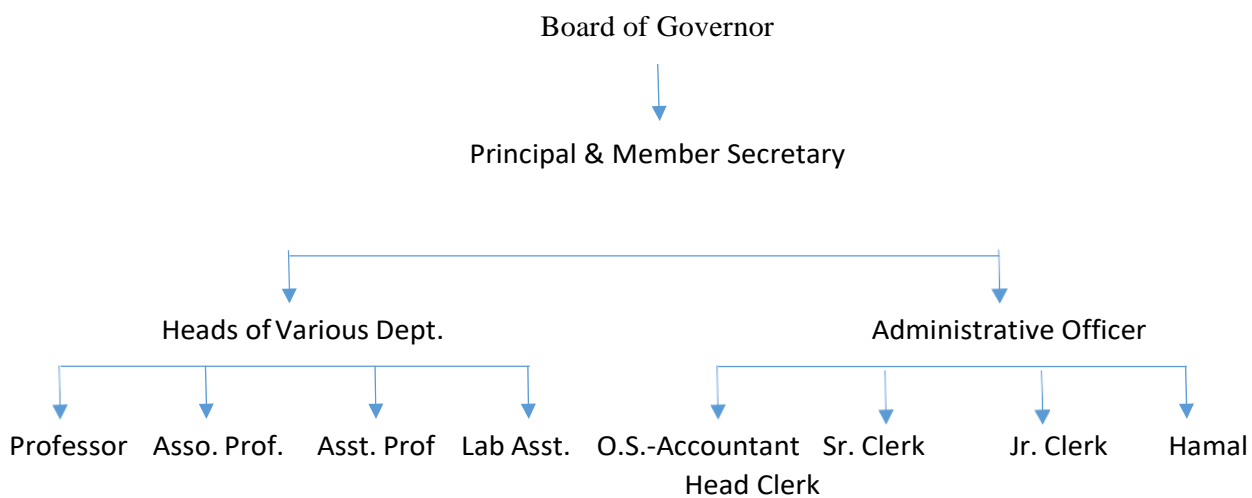

- ❖ We are following all rules and regulation of AICTE & Gujarat Technological University.
- ❖ Grievance redressal mechanism for faculty, staff and students

## V. PROGRAMMES:

❖ Name of the Programme approved by the AICTE

Sr. No.	Name of the Programmes (BE- 4 Years)	Intake	Fee Per Annum
1	Computer Engineering – CE	240	71000/-
2	Information Technology – IT	60	71000/-

### Placement Details Year 2014-15

Name of the Course	No. Of Comp. Visited	No. Of Students Passed	No. Of Dropout Students	No. Of Eligible Students	No. Of Students Placed in IT	No. Of Students Placed in Non IT	Total Student Placed (IT+ Non IT)	Lowest Package (In Lakhs)	Highest Package (In Lakhs)
EC	8	40	0	35	12	0	12	2	3
CE	14	60	0	55	18	0	18	2	3
IT	14	40	0	34	8	0	8	2	3
ICT	14	30	0	22	8	0	8	2	3
CSE	14	30	0	25	10	0	10	2	3

### Placement Details Year 2015-16

Name of the Course	No. Of Comp. Visited	No. Of Students Passed	No. Of Dropout Students	No. Of Eligible Students	No. Of Students Placed in IT	No. Of Students Placed in Non IT	Total Student Placed (IT+ Non IT)	Lowest Package (In Lakhs)	Highest Package (In Lakhs)
EC	6	55	0	6	4	0	4	2	5
CE	18	118	0	22	2	0	2	2	5
IT	18	59	0	14	4	0	4	2	5
ICT	18	9	0	4	1	0	1	2	5
CSE	18	48	0	10	1	0	1	2	5

### Placement Details Year 2016-17

Name of the Course	No. Of Comp. Visited	No. Of Students Passed	No. Of Dropout Students	No. Of Eligible Students	No. Of Students Placed in IT	No. Of Students Placed in Non IT	Total Student Placed (IT+ Non IT)	Lowest Package (In Lakhs)	Highest Package (In Lakhs)
EC	10	0	0	0	0	0	0	0	0
CE	17	115	0	66	17	0	17	2	5
IT	17	45	0	18	7	2	9	1	5
ICT	10	25	0	12	0	0	0	0	0
CSE	17	89	0	41	6	0	6	2	5

### Placement Details Year 2017-18 (Still Continue)

Name of the Course	No. Of Comp. Visited	No. Of Students Passed	No. Of Dropout Students	No. Of Eligible Students	No. Of Students Placed in IT	No. Of Students Placed in Non IT	Total Student Placed (IT+ Non IT)	Lowest Package (In Lakhs)	Highest Package (In Lakhs)
EC	9	2	2	0	0	0	0	0	0
CE	58	58	26	32	13	0	13	1	3
IT	58	58	45	13	2	0	2	2	2
ICT	6	3	3	0	0	0	0	0	0
CSE	0	0	0	0	0	0	0	0	0

- ❖ Name and duration of programme(s) having affiliation/collaboration with Foreign University(s)/Institution(s) and being run in the same Campus along with status of their AICTE approval. If there is foreign collaboration, give the following details: **(NA)**

Details of the Foreign Institution/University: **(NA)**

- Name of the University/Institution
- Address
- Website
- Is the Institution/University Accredited in its Home Country
- Ranking of the Institution/University in the Home Country
- Whether the degree offered is equivalent to an Indian Degree? If yes, the name of the agency which has approved equivalence. If no, implications for students in terms of pursuit of higher studies in India and abroad and job both within and outside the country.
- Nature of Collaboration
- Conditions of Collaboration
- Complete details of payment a student has to make to get the full benefit of collaboration.

- ❖ For each Collaborative/affiliated Programme give the following:
  - Programme Focus
  - Number of seats
  - Admission Procedure
  - Fee
  - Placement Facility
  - Placement Records for last three years with minimum salary, maximum salary and average salary
  
- ❖ Whether the Collaborative Programme is approved by AICTE? If not whether the Domestic/Foreign Institution has applied to AICTE for approval as required under notification no. 37-3/Legal/2005 dated 16<sup>th</sup> May, 2005

## VI. **FACULTY:**

- ❖ Department wise details put out official website [www.mbict.ac.in](http://www.mbict.ac.in)

## VII. **Profile of Director/Principal with qualifications, total experience, age and duration of employment at the institute concerned (Already in Website)**

For each Faculty give a page covering

1. Name
2. Date of Birth
3. Educational Qualification
4. Work Experience
  - Teaching
  - Research
  - Industry
  - Others
5. Area of Specializations
6. Subjects teaching at Under Graduate Level  
Post Graduate Level
7. Research guidance
 

Master's Ph.D.	No. of papers published in - National Journals - International Journals - Conferences
-------------------	--
8. Projects Carried out
9. Patents
10. Technology Transfer
11. Research Publications
12. No. of Books published with details



- ❖ Criteria for fee waivers/scholarship.  
As per decision by management from time to time

## VIII. ADMISSION:

- ❖ Number of seats sanctioned with the year of approval.

Branch	Year	Intake	AICTE Approval Letter No.
Computer Engineering – CE	2009	240	F.No.06/01/Guj/ENGG(W)/2009/29, Dt. 30/06/2009
Information Technology – IT	2009	60	F.No.06/01/Guj/ENGG(W)/2009/29, Dt. 30/06/2009
Electronics & Communication Engg. – EC	2009	60	F.No.06/01/Guj/ENGG(W)/2009/29, Dt. 30/06/2009
Information & Communication Technology – ICT	2009	60	F.No.06/01/Guj/ENGG(W)/2009/29, Dt. 30/06/2009
<b>Total</b>		<b>420</b>	

## IX. ADMISSION PROCEDURE:

- ❖ Mention the admission test being followed, name and address of the Test Agency and its URL (website). (Admission are given by govt. admission committee/management admission committee based perform on HSC board)
- ❖ Number of seats allotted to different Test Qualified candidates separately [AIEEE/CET (State conducted test/University tests)/Association conducted test] (15% Management Quota & 75% State Quota)
- ❖ Calendar for admission against management/vacant seats:

Last date for request for applications	As Per ACPC Rules
Last date for submission of application	
Dates for announcing final results	
Release of admission list	
Date for acceptance by the candidate	
Last date for closing of admission.	
Starting of the Academic session.	
The waiting list should be activated only on the expiry of date of main list	
The policy of refund of the fee, in case of withdrawal, should be clearly notified	

### ❖ CRITERIA AND WEIGHTAGES FOR ADMISSION

- Describe each criteria with its respective Weightages i.e. Admission Test, marks in qualifying examination etc. (Merit marks obtained in 10+2 exam conducted by state govt)
- Mention the minimum level of acceptance, if any. (As per ACPC rules)
- Mention the cut-off levels of percentage & percentile scores of the candidates in the admission test for the last three years. (NA)
- Display marks scored in Test etc. and in aggregate for all candidates who were admitted.

**Item No I - XI must be given in information brochure and must be hosted as fixed content in the website of the Institution.**

**The Website must be dynamically updated with regard to XII–XV.**

- ❖ APPLICATION FORM:
  - Downloadable application form, with online submission possibilities.
- ❖ LIST OF APPLICANTS
  - List of candidates whose applications have been received along with percentile / percentage score for each of the qualifying examination in separate categories for open seats. List of candidates who have applied along with percentage and percentile score for Management quota seats. ( 75% of our total seats are filled up by Gujarat Government by central admission procedure. Detail of it can be seen on [www.japclde.ac.in](http://www.japclde.ac.in))
- ❖ RESULTS OF ADMISSION UNDER MANAGEMENT SEATS/VACANT SEATS
  - Composition of selection team for admission under Management Quota with the brief profiles of members (This information be made available in the public domain after the admission process is over)
  - Score of the individual candidates admitted arranged in order of merit. –
  - List of candidates who have been offered admission.
  - Waiting list of the candidates in order of merit to be operative from the last date of joining of the first list candidates.
  - List of the candidates who joined within the date, vacancy position in each category before operation of waiting list.
- ❖ INFORMATION ON INFRASTRUCTURE AND OTHER RESOURCES AVAILABLE LIBRARY:
  - Number of Library books/Titles/Journals available (programme-wise)
  - List of online National/International Journals subscribed.
  - E-Library facilities

Total No. of Books		Periodicals		E-Journals	
Titles	2107	News Letters	--	As Per AICTE Requirements	
Volumes	12120	News Papers	06		
DVD/CD's	1157	Magazines	09		
Reference Books		Library Card		Journals	
Titles	750	Students	3+1	International	02
Volumes	763	Faculty	10	National	30
		Non-Teaching	02		

- ❖ LABORATORY:(ALREADY PUT IN WEBSITE)  
For each Laboratory
  - List of Major Equipment/Facilities
  - List of Experimental Setup
- ❖ COMPUTING FACILITIES:(AS PER AICTE NORMS)
  - Number and Configuration of Systems
  - Total number of systems connected by LAN
  - Total number of systems connected to WAN
  - Internet bandwidth
  - Major software packages available
  - Special purpose facilities available
  - Curricula and syllabi for each of the programmes as approved by the University.
- ❖ Academic Calendar of the University (GTU website: [gtu.ac.in](http://gtu.ac.in)) As per AICTE norms
- ❖ Internal Continuous Evaluation System and place Marks for each subject are divided as under 30% Internal Exam - 70% External Exam
- ❖ Students' assessment of Faculty, System in place. (Through GIS)